



ACTING PRINCIPAL'S REPORT

Pittwater gets a mention at the OSCARS!

Congratulations to ex-student Kirk Baxter on receiving his second Academy Award gong, an "Oscar", for his work in editing the movie "Girl with the Dragon Tattoo". Kirk said he was first introduced to the film industry through the work experience program we run at Pittwater High School and attributes his success to the many experiences he enjoyed growing up on the Northern Beaches and at Pittwater High. Kirk's work is an inspiration to us all.

Swimming Carnival

What a wonderful day and a fantastic turn out to the annual swimming carnival! It was fantastic to see the students head off with enthusiasm, wearing house colours and zinc to match. The behaviour and participation rates of the students was exemplary and students took responsibility for their rubbish resulting in very little needing to be cleaned at the end of the day. Thank you to Ms Wild and her team for the organisation of the carnival. Good luck to those students who are representing the school at the zone carnival.

Open Night

Mark Tuesday 6 March in your diaries to come and see the work your child is doing here at Pittwater High School. Open night is an opportunity for our families to talk about the learning that is occurring and see the products of the classroom. Many students will be involved in displays throughout the night and teachers are more than willing to discuss changes in teaching and learning since parents were at school.

A call for help

The Pittwater Ceramics Award is the major fundraiser for the school's solar panel project. We currently have over 200 panels installed, which is the fourth largest installation in NSW. The electricity generated by the panels is a start towards the school's goal to become carbon neutral. The Exhibition of Ceramics work is open

Week 6

Calendar Dates Term 1

Mon 27 – Fri 2 Mar	Y12 Construction Work placement
Thur 1 Mar	Y12 Parent Teacher Evening 4-7pm
Mon 5 th Mar	Y7 Vaccinations
Mon 5 Mar	Y12 Modern History excursion
Mon 5 Mar	Zone Swimming Carnival
Mon 5 -Fri 9 Mar	Hospitality work placement
Tue 6 Mar	Open Night at PHS 6pm – 8pm
Fri 9 – Sun 11 Mar	Ceramic Display
Mon 12 Mar	Y7 vaccinations
Tue 13 Mar	Regional Swimming Carnival
Tue 13 Mar	Y7 -2013 PCS Extension Test at PHS
Fri 16 Mar	Blood Bank
Fri 16 Mar	Bandfest
Sat 17 Mar	BEATLEMANIA
Sun 25 – Sat 31 Mar	New Trier Band visit
F30 Mar –Sun 1 Apr	CHS Swimming Carnival
Mon 2 Apr	PHS Athletics Carnival

7pm to 9pm Friday 9 March and 9:30am to 4:30 pm Saturday and Sunday. Over this weekend we would appreciate any volunteer help you can donate to run a sausage sizzle, sell tea and coffee, and help supervise around the exhibits. If you are unable to be here over the weekend, perhaps you may wish to donate a cake or biscuits for sale with the tea and coffee. Any volunteers will be gratefully accepted by Chrissy Holland (0420216316).

Tania Turik

Acting Principal

be responsible be respectful aspire

Pittwater High School will be taking part in Clean Up Australia Schools Day this Friday 2nd March. Some staff will take their class out to clean up the boundaries of our school to prevent litter from entering our surrounding waterways.

**Cathy Milliken
SRC Co-ordinator
Special Education Teacher
NSW Premier's Student Volunteering Award
School Coordinator**



HORSE MANURE - Year 8 Ag need lots (tonnes) of horse manure for their Ag plots. If you can supply this or have a truck and loader available, could you contact Leigh Thatcher at the school please?

WOOD SHAVINGS - if you know of a supply of free wood shavings these are needed for the poultry section. Again contact Leigh Thatcher if you can help.
Regards,

Stephen Rawlinson
Pittwater High School

SCHOOL BLAZERS

A number of school blazers have not been returned to the office.

If your child had borrowed a jacket for a school function and it is still at home, we would appreciate it being returned.

Boys Size 16 – 5 missing
18 - 1 missing

Girls Size 14 – 1 missing
16 – 4 missing



Canteen News

Wednesday 29th February

Kirsten Wollaston, Glenda Hanks,
Leanne Pate – *Help needed*

Thursday 1st March

Karen Maguire, Toni Gorian,
Liz Macdonald – *Help needed*

Friday 2nd March

Tracey Carter, Peggy Armstrong,
C Marshall, Sandra Avedissian

Monday 5th March

Leisa Stranack , Diana Shans,
Miriam Bookey, Janet Howard

Tuesday 6th March

Lyn Wilson, Carolyn Helm,
Robyn Stonnell, Michelle Rubenach

If you are unable to make your rostered day please try to arrange a swap or advise canteen managers Lisa/Katrina (ph 9999 4035 x122).

Thank you to all the helpers that we have this year. This week a few people have not been able to make their rostered day.

Penny Winterbottom
Canteen roster co-ordinator
Phone 0432 679 977

The Canteen @ Pittwater High

Breakfast (8.30-9am)

Fresh Fruit - Seasonal	80c
Fresh Baked Fruit Muffins	\$2.00
Banana Bread Slice	\$2.50
Yoghurt -mango, berry	\$2.50
Toasted Sandwich -cheese	\$2.00
Toasted Sandwich -cheese & tomato or cheese & ham	\$2.50
Toast x2 -jam, honey, vegemite.	\$2.00
Fruit Toast x2 -cinnamon	\$2.00
Up'n Go Breakfast Drink -Chocolate, Strawberry, Vanilla. 250ml	\$2.50
Hot Chocolate, Tea, Herbal Tea, Coffee	\$2.50

Recess & Lunch

Chicken Strip (tenderloin \$1.50) & Fresh Baked Roll (extra Chicken Strip - \$3.50)	\$2.50
Spinach & Ricotta Rolls, Hot Pies	\$3.30
Sausage Rolls	\$3.50
Shepherds Pie (Potato Top)	\$3.50
Spice Bazaar Butter Chicken and Rice (or Teriyaki veg/chicken)	sm \$3.50 Lg \$4.50
Pasta Napolitana and Cheese	sm \$3.00 Lg \$3.50
Garlic Bread	\$1.50
Fresh Fruit Salad -Small (Large - \$4.00)	\$3.00
Cheese & Bacon Roll	\$2.50
Red Rock Deli Chips, Popcorn	\$1.00

Sandwiches, Rolls, Wraps, Burgers, & Salads

Fresh Baked-Daily Bread, Wholegrain or white -buttered or plain x2	60c
Fresh Bakery Roll, Wholemeal or white -buttered or plain	\$1.00
Cheese, ham, tomato sand. (roll - \$2.50)	\$2.00
Cheese & ham, Tomato & cheese, Double-cheese sand. (roll or wrap - \$3.50)	\$3.00
Salad & ham, Salad & Chicken, Salad & Cheese sand. (roll - \$4.00, wrap \$4.50)	\$3.50
Salad -lettuce, tomato, carrot, cucumber, beetroot, avocado (roll or wrap \$4.00)	\$3.50
Chicken Burger with lettuce & mayo	\$4.00
Lentil Burger -lettuce, cucumber, carrot, hummus, sour cream, sweet chilli	\$4.00
Gourmet Salad (box) -Lettuce, tomato, cucumber, carrot, avocado, beetroot (when avail.)	\$5.00
Extras - chicken, ham, cheese, avocado, hummus, roasted veg, falafal, balsamic Dressing	50c

NEW TRIER HIGH SCHOOL



Pittwater we are almost there. and only one month till they arrive! The itinerary and billet list will be available very soon, thank you for your patience.

I only need one more home for: 1 triple of boys.

Please help us give these students a fantastic week in Australia call me or email me if you can assist
Kathy782@optusnet.com.au / 9999 1187

NEW TRIER HIGH VISIT-

Thank you to all the following Pittwater Families who will be hosting billets in March when New Trier High comes to visit us.

Antcliff x2 ,Bailey x2, Barford x2, Basner x2, Beard x3, Bertock x2 , Bookey x2, Bradford x2, Bradley x2, Brown x2 Cassidy x2,

Connor x 3, Cudmore x2, Daher x2 , Del Pozo x2, Doherty x3, Elliott x4, Fabbro x2, Gill-Andrews x2, Gillies x4, Godden x2,

Graham x2 , Grosser x2, Gwatkin-Higson x2 Haggett x2, Hall(Claudine) x2, Hall (Jasmine) x2, Hamilton x2, Hardy x2, Hassanen x2,

Hayes x3, Hilliger x2, Hodgkins x2, Honywood x2, Houten x2, Howard x3, Hughes x3, Jeffery x2, Keysell x3, King x2, Kotow x2, Lanceley x2,

Langen x2,Lawson x4, Leighton, x2 Leonard x2, Leonard-Ewan x2, Lihachov x2, Logan x2, Mallone x2, Marsh x2, Marshall, x2 McCabe x2,

McKern x3, Meadows x3 , Menzies x2, Morrison x4, Morrison(mum) x3, Newland x3, Nicol x2 O'Connell x2, O'Connor x2,Rutherford x2, Saunders x2,

Springthorpe x3, Staddon x2, Stonnell x2, Stovold x3, Tate x2, Tinworth x2, Toolin x3, Van Dam x2, Wakefield x2.

Thanks to the following teachers and families who will also be hosting New Trier staff and chaperones in March:

Tania Turic x2, Martin Hardy x4, Richard Mitchell x2, Colleen Lustig x1 Kathy Small x2 & Hazel Edmondson x1, Sue Logan x1, Karin Kruger x 2 Rick Elliot x 1, Leanne Alfonso x2.

Prohibited employment declaration

Commission for Children and Young People Act 1998



The *Commission for Children and Young People Act 1998* makes it an offence for a prohibited person (a person convicted of a serious sex offence, the murder of a child or a child-related personal violence offence, as well as a Registrable person under the *Child Protection (Offenders Registration) Act 2000*) to apply for or otherwise attempt to obtain, undertake or remain in, child-related employment. It does not apply if an order from the Industrial Relations Commission, Administrative Decisions Tribunal or Commission for Children and Young People, declares that the Act does not apply to a person in respect of a specific offence.

For further information on what is child-related employment see the *Working With Children Employer Guidelines*.

Section 33B of the *Commission for Children and Young People Act 1998* defines a serious sex offence as:

- An offence, involving sexual activity or acts of indecency, committed in New South Wales and that was punishable by penal servitude or imprisonment for 12 months or more; or
- An offence, involving sexual activity or acts of indecency, committed elsewhere and that would have been an offence punishable by penal servitude or imprisonment for 12 months or more, if it had been committed in New South Wales; or
- An offence under section 80D or 80E (sexual servitude) of the *Crimes Act 1900*, committed against a child; or
- An offence under Sections 91D-91G (child prostitution, other than if committed by a child prostitute) of the *Crimes Act 1900* or a similar offence under a law other than a law of New South Wales; or
- An offence under Section 91H, 578B or 578C (2A) (child pornography) of the *Crimes Act 1900* or a similar offence under a law other than a law of New South Wales; or
- An offence of attempting, or of conspiracy or incitement, to commit an offence referred to in the preceding paragraphs; or
- Any other offence, whether under the law of New South Wales or elsewhere, prescribed by the regulations.

NOTE: A conviction for carnal knowledge is classified as a serious sex offence under this legislation.

Section 33B of the *Commission for Children and Young People Act 1998* defines a child-related personal violence offence as an offence committed by an adult:

- Involving intentionally wounding and causing grievous bodily harm to a child; or
- Of attempting, or of conspiracy or incitement, to commit such an offence

Under Commission for Children and Young People Act 1998:

- It is an offence for a prohibited person to apply for or otherwise attempt to obtain, undertake or remain in child-related employment;
- Employers must ask existing employees, both paid and unpaid, and preferred applicants for child-related employment to declare if they are prohibited person or not;
- All people in child-related employment must inform their employers if they are a prohibited person or remove themselves from child-related employment; and
- Penalties are imposed for non compliance

I am aware that I am ineligible to apply for or otherwise attempt to obtain, undertake or remain in, child-related employment if I have been convicted of a serious sex offence or child-related personal violence offence as defined in the *Commission for Children and Young People Act 1998*, or if I am a Registrable Person under the *Child Protection (Offenders Registration) Act 2000*.

I have read and understood the above information in relation to the *Commission for Children and Young People Act 1998*. I am aware that it is an offence to make a false statement on this form.

I consent to a check of my relevant criminal records, to verify the statements I have made here, being undertaken by the NSW Commission for Children and Young People for monitoring and auditing purposes in accordance with Section 36 (1)(f) of the *Commission for Children and Young People Act 1998*.

I declare that I am not a person prohibited by the Act from seeking, obtaining, undertaking or remaining in child-related employment.

I understand that this information may be referred to the Commission for Children and Young People and/or to NSW Police for law enforcement purposes and for monitoring and auditing compliance with the procedures and standards for the Working With Children Check in accordance with Section 36 (1)(f) of the *Commission for Children and Young People Act 1998*.

Name (Block letters)			Signature
Alias (previous names)			
Date of Birth			Date

Note: Seek independent legal advice if you are unsure of your status as a prohibited person.
THIS FORM IS TO BE RETURNED TO YOUR EMPLOYER

Music News

New Trier Visit – *less than four weeks to go*

Still more homes are needed!! Please talk to other families and encourage them to billet.



PERFORMANCES & DIARY DATES:

**** Please continue to check back as various dates are subject to change**

TERM 1

Tue Mar 6 th	PHS Open Night; Symphonic, Strings, & Stage Band @ 6pm in the Hall
Tue Mar 13 th	Committee Meeting; 7.30pm @ Pittwater RSL
Fri Mar 16 th	"BandFest" – Alcohol + Drug-Free – Euro 2012 Fundraiser; 7pm in the Hall
Sat Mar 17 th	"Beatlemania" – Euro 2012 Fundraiser; 7pm in the Hall
Wed Mar 28 th	"International Evening" Concert; Symphonic Band @ 8pm Sydney Opera House
Mon Apr 2 nd	Band Evening with local schools; Concert & Symphonic @ 7pm in the Hall

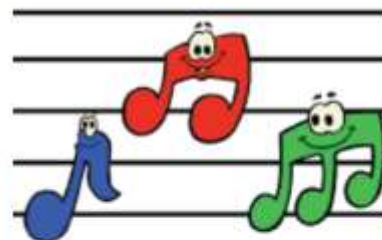

Book your table for **Beatlemania** (Saturday, 17 March 7.00pm at PHS Hall) at the school front office.

Hamper items needed: Band students and parents are requested to donate items for hampers. Please deliver goods to the front office.



Bandfest returns on Friday, 16 March, 7.00 pm at the PHS Hall. Featuring Lime Cordiale, Addicted Personality, Flipping the Bird, Rachel B and more

United World Concert Tours

Invites your Students, Families and Friends to attend a **FREE International Evening** At the Sydney Opera House

Date *Wednesday 28th March 2012*

Time *from 8:00pm to 10:45pm*

Featuring: The Pittwater High School Symphonic Band (Sydney, Australia)

New Trier Symphonic Wind Ensemble (Winnetka, Illinois, USA); New Trier Concert Choir (Winnetka, Illinois, USA); New Trier Symphonic Orchestra (Winnetka, Illinois, USA)

As Admission to the Sydney Opera House Concert Hall is strictly by ticket holders only To book your **FREE tickets - EMAIL: uwctours@tpg.com.au You must include in the Email Contact Name, Postal Address & Number of Tickets required All bookings will be confirmed by return Email Tickets will be POSTED to the address you provide or made available for collection at the Opera House prior to start of concert at your request**

Karin Krueger karin@kdkmedia.com.au

The Pittwater Ceramics Awards

If you love to work with clay, here's your chance!

All the public are invited along with school and tertiary students, teachers and ceramicists, to try for the five different prize pools. To enter, visit

<http://pittwaterceramics.info/>

Entries must be submitted before 28.2.12.

For more information ring: 0420 216 316

THE PITTWATER CERAMICS AWARDS

would like to acknowledge the support of the following sponsors.



Schott Solar

Walker Ceramics and Cesco

Brookvale Ceramic Art

Black Wattle Pottery Suppliers

Elementos Sculpture Studio

Hot and Sticky Kilns and Clay Technology Co

Fenners (Mona Vale)

Bar P'neenies

Waratah Chemist

Cortis Exhaust Systems

Peninsula Carpet Court

Peninsula Auto Clinic

C3 Church

Authors @ Mona Vale Library

Forthcoming Events

February - April 2012

February

Tuesday 28 February – Phil Colman & Peter Mitchell – "Exploring Tidal Waters on Australia's Temperate Coast". A guide with photos, discovering what exists along the coast, particularly the northern beaches.

April

Thursday 26 April – Local historian, Nan Bosler – "The Story of Bob Waterer and his Family 1803-2010". This is one family's story that can trace its heritage back to a member of the Broken Bay clan led by Bungaree. – **FREE** in celebration of Heritage Week.

Cost of talks - \$8.00 & \$6.00 – concession, with the exception of the **FREE** Nan Bosler talk. **FREE FOR ALL SCHOOL STUDENTS**

Pensioner/student cards must be shown for concession. Light refreshments provided.

Bookings essential for **ALL** talks on 9970 1600 and payment within 3 days required to confirm bookings of paid talks.

The above talks will be held at Mona Vale Library, Park Street, Mona Vale, commencing at 6.30pm



SERVICE ANNOUNCEMENT

Changes to the 785 and 760 afternoon school services from Pittwater High.

From Monday February 27th 2012 there will be some slight changes to the 785 and 760 school services that depart from Pittwater High in the afternoon.

These changes include:

- The 785 service due at 3:30pm will now be first set down on South Creek Rd, Collaroy.
- The 760 service due at 3:30pm to Collaroy will now operate through to Warringah Mall.

Therefore any students who currently catch the 785 service and gets off between Ocean St, Narrabeen and South Creek Rd, Collaroy will now be required to catch the 760 school service.



Transport
State Transit



BEATLEMANIA

SATURDAY, 17 MARCH AT 7PM
PITTWATER HIGH SCHOOL HALL
Flaming Doghouse presents the Beatles

Fancy dress '60s
Decorate your own table --- doors open to decorate 3 to 5pm
Live music and dancing
Raffles and prizes
BYO nibbles and drinks

Tickets -- \$25 from Pittwater High School office

Fundraiser for PHS European Band Tour 2012

PHS European Band Tour 2012 Fundraising

The Pittwater High School European Band Tour 2012 Fundraising Committee is pleased to announce the first function of the year. **Beatlemania** (presented by *Flaming Doghouse*) promises to be a great night out for all. Following the success of the shows presented on Scotland Island last year we invite everybody to attend this night of memorabilia and fantastic renditions of favourite Beatles songs. A great night of dancing is promised to all.

Please come along and support this event. Tickets are now available for purchase from the Pittwater High School office.

CAREERS NEWS

YEAR 12

Defence Force Scholarships available now to students interested in a trade after school. Also, **Defence Force Gap Year** Expression of Interest will close soon.

Also, anyone interested in **Medicine?** Please see me!

Remember: I am also your assistant **Year Adviser** if you need any support?

YEAR 11

TAFE applications have now closed.
Please inform me as soon as you can if you are unable to attend TAFE at any time.

YEAR 10

Careers Classes this term are in your English Classes once a fortnight, your plastic sleeve folder should now have in it: a title page, your personality profile flowchart, a "you" collage and a family history "Careers Card"!

YEARS 10, 11 AND 12 STUDENTS: Please log onto

mhscareers.com

"My High School Careers" website-
Pittwater High School subscribes to this website. To login: use "**parent**" or "**student**" then password "**outlook**". You can also register for email alerts! The "Calendar" is great info!

****"Some"** of the careers news alerts from mhscareers will be sent in a **separate email**, (BUT-I can't possibly put ALL announcements in so students and parents should get into the habit of checking on mhscareers.com or getting the email alerts!!)**

Mrs Bates (Careers Advisor, ext 106)

ADFA Information Session: Tuesday 6th March 2012 Parramatta
Defence Force Recruiting Centre, Level 4, 9 George Street, Parramatta,
Time: 6.30pm – 8.30pm



Disability Provisions for the School Certificate tests and Higher School Certificate examinations

INFORMATION FOR STUDENTS AND PARENTS

The Disability Provisions Program (previously special examination provisions) has been enhanced for the 2011 Higher School Certificate examinations and School Certificate tests.

The program has been renamed to better reflect its purpose: providing access to external examinations for students with a permanent or temporary disability. The Disability Discrimination Act and the Disability Standards for Education require the Board of Studies to ensure that students with a disability are able to access and respond to an examination.

This leaflet is designed to inform students who have a disability and their parents of the possibilities available to assist them during the Board of Studies' examinations.

If you have a disability, whether it is related to a physical condition, visual impairment, hearing loss or a learning difficulty, you should read this leaflet and discuss it with your parents, Year Adviser, teacher or School Counsellor.

What are Disability Provisions?

The Office of the Board of Studies has developed the Disability Provisions Program to assist you in completing the School Certificate tests and Higher School Certificate examinations.

The program offers practical support to students by granting justified provisions such as coloured examination papers, extra time to rest, writers or readers.

Applying for Disability Provisions

From 2011, all applications for disability provisions must be submitted and processed electronically by the students' school/college for students who intend to sit for the School Certificate tests or Higher School Certificate examinations. Applications are lodged and decisions are reported through Schools Online.

If you wish to apply for disability provisions you should see your Year Adviser or School Counsellor. In applying for provisions the following steps should be taken:

1. You should advise the school of the provisions for which you are applying.
2. The relevant school/college staff will need to indicate on your application how your disability affects your work in the classroom and in an examination situation.
3. Evidence of your disability must be included (for example, medical evidence, timed essay samples or reading test results).

If all the necessary information is not provided, the application will be declined.

When a decision has been made, the Office of the Board of Studies will provide the school with decision letters electronically through Schools Online. The school will be able to provide the student with their copy of the letter.

Applications close at the end of Term 1, although disability provisions for emergencies (for example, a broken arm) are accepted until the time of the examinations.

Appeal procedures

An appeal against the Office's decision to decline a provision must be submitted electronically by your school within 14 days of receiving your decision letter. The appeal must state the reason why the Office's decision is unsuitable and make reference to the evidence supplied in the original application.

The appeal must include new supportive evidence such as further medical reports, which clearly state why the provision is needed, or additional reading, writing or spelling test results.

The Office will conduct an independent review and a decision will be made within 21 days. The decision will be reported to the school through Schools Online. The school will be able to provide the student with their copy of the letter.

A note to Higher School Certificate students

If you were granted the use of disability provisions for your School Certificate tests, this does not automatically deem that you will be eligible for the same provisions for the Higher School Certificate examinations. Any application for disability provisions for the Higher School Certificate must be accompanied by current, detailed evidence of your examination difficulties.

A note to parents

If you are concerned about whether disability provisions apply for your child, you should contact the Year Adviser or School Counsellor at your child's school.

The application must be submitted by your child's school as it requires specific information regarding the difficulties your child may experience in a classroom or examination situation. This does not mean, however, that you should not be involved in the application process.

For further information, contact Student Support Services at the Office of the Board of Studies on:

Tel (02) 9367 8325 or Fax (02) 9367 8087 or Email studentsupport@bos.nsw.edu.au
(02) 9367 8381

Address: Student Support Services
Office of the Board of Studies NSW
GPO Box 5300
SYDNEY NSW 2001

The Mobile Blood Service is visiting:

**Pittwater High School
Friday - 16th March (8.30am - 2.30pm)**

**To book your appointment please contact Mrs Milliken in B4 or call
9999 4035.**

Kind regards,

Australian Red Cross Blood Service



Roads around all schools in the Pittwater area operate at peak capacity during the morning drop off and afternoon pick up periods. This flyer will provide you with some suggestions on where you can drop off and collect your children around Pittwater High School as well as information on parking restrictions and penalties that apply in school zones.

We recommend that you plan your journey around the school and use a drop off and pick up point that enables you to leave the area quickly without creating further congestion on the roads around Pittwater High School.

Suggested drop off and pick up areas

Pittwater Road

You can park on Pittwater Road to drop off or collect your child. Please ensure that your child uses the pedestrian crossing if you are using the side of the road opposite the school. Be aware of areas that restrict parking, such as bus zones and pedestrian crossings.

Winnereremy Bay car park

You can use this car park to drop off or collect your child. Students can enter or exit the school by using the gate which joins the car park. Parking fees apply to vehicles not displaying a valid Pittwater parking permit.

Mona Street

Parking is available on Mona Street close to the reserve and is only a short walk away from the school. Please ensure that you park legally by not parking across driveways or double parking.

Nallion Street

You can drop off and collect your child on Nallion Street in the no parking areas. No parking applies to some areas of Nallion Street between 8.30am - 4pm on school days and to other areas at all times. You can park here for no more than 2 minutes and must not move more than 3 metres from your vehicle.

No stopping - \$258 and two demerit points

Areas marked **no stopping** are where you are not permitted to stop or park your vehicle at any time. Dropping off or picking up passengers is not permitted under any circumstances.

No parking - \$147 and two demerit points

Areas marked **no parking** are where you are not permitted to park your vehicle longer than 2 minutes and move more than 3 metres away from your vehicle.

Double parking - \$258 and two demerit points

Double parking blocks line of vision, obstructs traffic flow and can force passing vehicles onto the wrong side of the road.

U-turns - \$258 and three demerit points

U-turns confuse other drivers and pedestrians and are a common cause of traffic congestion.

Bus zones - \$258 and two demerit points

You are not permitted to stop your vehicle to drop off or collect your child in the bus zones on Mona Street or Pittwater Road. Bus zones are in operation on Mona Street between 8am - 9am and 2.45pm - 3.45pm on school days and at all times on Pittwater Road.



**PITTWATER
COUNCIL**

www.pittwater.nsw.gov.au/road_safety

PARK LEGALLY
Choose safety over convenience

All information correct at time of production. Check all signs before parking your vehicle. ECHMAC12